

FILENAME: G:\02-CO-01\345CED0F\DOSSIER\12010-21 DATE & TIME LAST EDIT: 01/30/97 Time 15:05

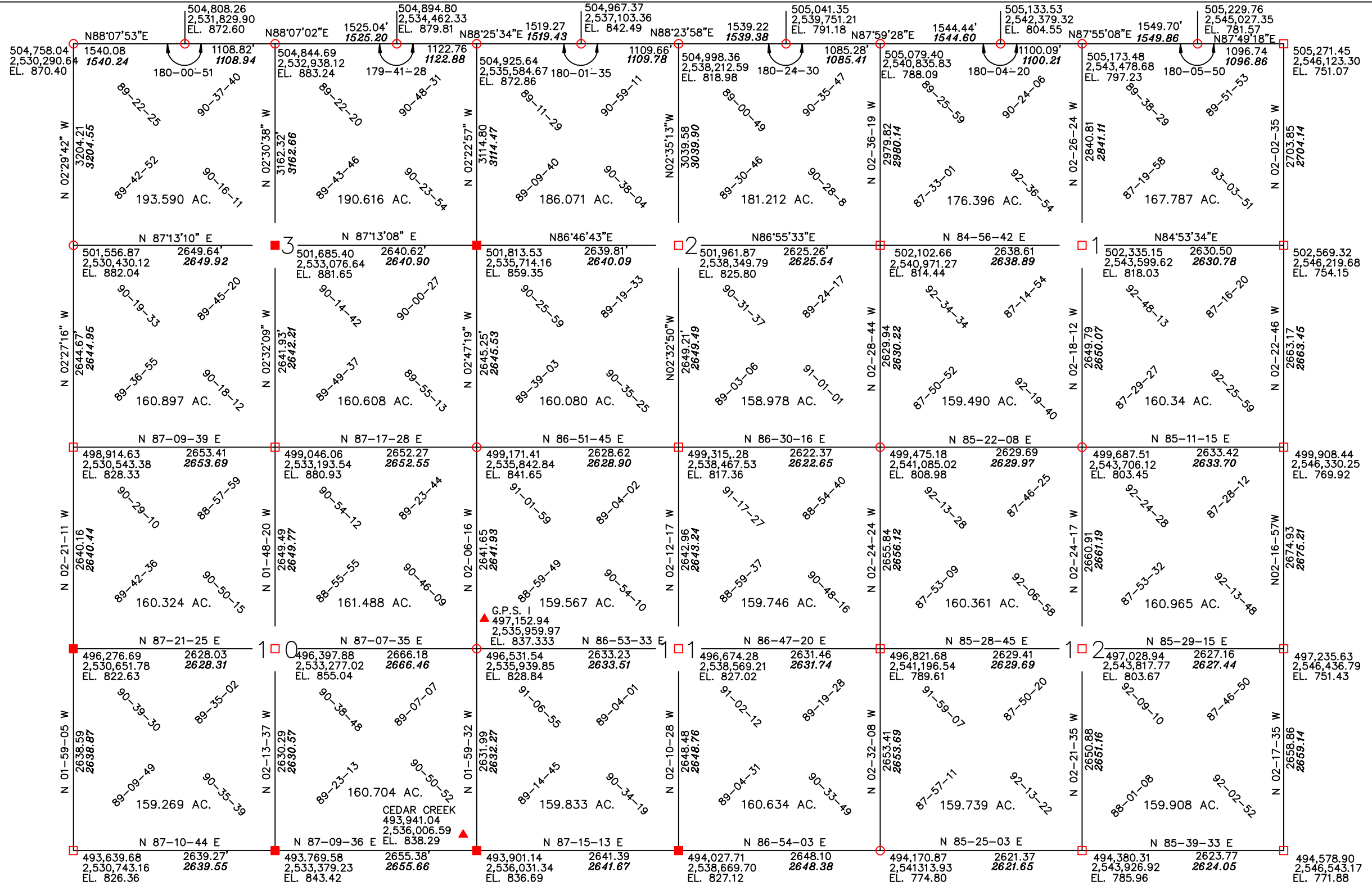

SURVEY CONTROL WAS FUNDED IN PART BY THE WISCONSIN LAND INFORMATION BOARD.

LEGEND
 U.S. PUBLIC LAND SURVEY CORNER MARKED BY 6"x6"x36" CONC. MONUMENT WITH BRASS CAP.
 U.S. PUBLIC LAND SURVEY CORNER, MARKED BY 6"x6"x36" CONC. MONUMENT WITH BRASS CAP.
 U.S. PUBLIC LAND SURVEY CORNER, MARKED BY OTHER MONUMENTATION.
 N. G. S. HORIZONTAL CONTROL STATION.
 HORIZONTAL DATUM IS BASED ON THE WISCONSIN STATE PLANE COORDINATE SYSTEM GRID, SOUTH ZONE, AND ALL BEARINGS ARE REFERRED TO GRID NORTH.
 COMBINATION SCALE AND SEA LEVEL REDUCTION FACTOR: 99989378
 DIMENSIONS SHOWN IN ITALICS INDICATE GROUND LEVEL DISTANCES.
 VERTICAL DATUM IS BASED ON MEAN SEA LEVEL, 1929 ADJUSTMENT.
 OZAUKEE COUNTY G.P.S. STATION

CONTROL SURVEY SUMMARY DIAGRAM
 FOR
 SECTION SURVEYS
 IN THE
 VILLAGE & TOWN OF GRAFTON
 TOWN OF CEDARBURG
 OZAUKEE COUNTY, WISCONSIN

DRAWN BY: R. KHAYTINA	DATE: DEC. 1996
CHECKED BY: K. KRUGER	DATE: DEC. 1996
APPROVED BY: G. SCHNEIDER	DATE: DEC. 1996
REVISED:	DATE:

DOSSIER SHEETS CONTAINING ALL INFORMATION NECESSARY FOR RECOVERY AND USE OF CONTROL SURVEY STATIONS AVAILABLE FROM OZAUKEE CO.

SECTIONS
 1,2,3,
 10,11,12
 T. 10 N. R. 21 E
 OZAUKEE
 COUNTY