

PRESERVATION OF LANDMARKS

COUNTY OZAUKEE

TOWN SAUKVILLE

ROAD BLUE GOOSE & KNOLLWOOD

SECTION NO. 19

TOWN 11 NORTH, RANGE 21 EAST

TYPE OF LANDMARK CONCRETE

LOCATION INDICATED ON SKETCH X

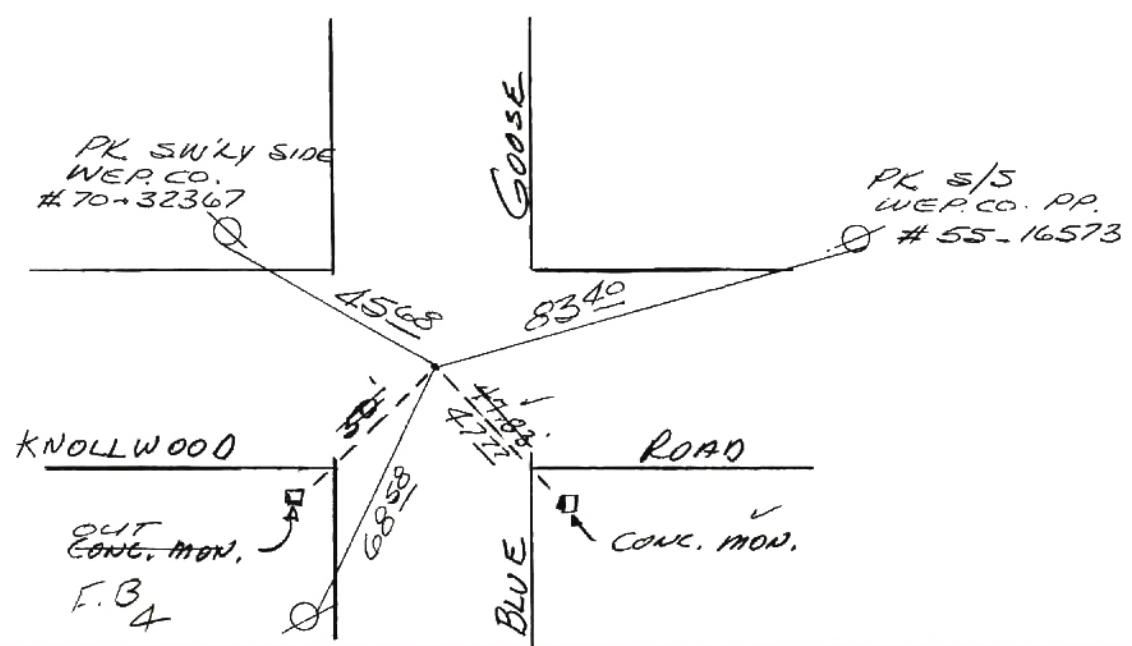
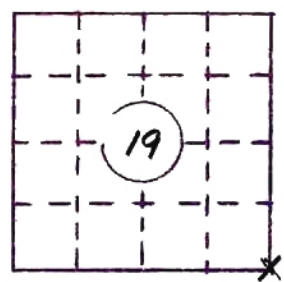

SURVEYOR'S AFFIDAVIT: PK E/S WEP. CO. PP. # 663-16483

STATE OF WISCONSIN)
SS
OZAUKEE COUNTY)

I HEREBY CERTIFY THAT FOUND LIMESTONE
IN ROAD APPROX 18" DEEP IN FAIR
CONDITION. USE CENTER OF LIMESTONE
FOR TIES. USING OLD TIE TO SE. (4783')
EXCAV. FOUND RR SPIKE, EXCAV. FURTHER FOUND
LIMESTONE MON. REPL. WITH BERNTSEN MON.
9/29/81 J.J.D.

DATE OF SURVEY 11/21/72

Walter Berntsen
REGISTERED LAND SURVEYOR

S= 294