

(c)(d)(e) Plan view of corner with ties to at least 4 witness monuments. If in disagreement with previously established corner, show the distances between the two corners and also indicate the ties to the disputed corner.

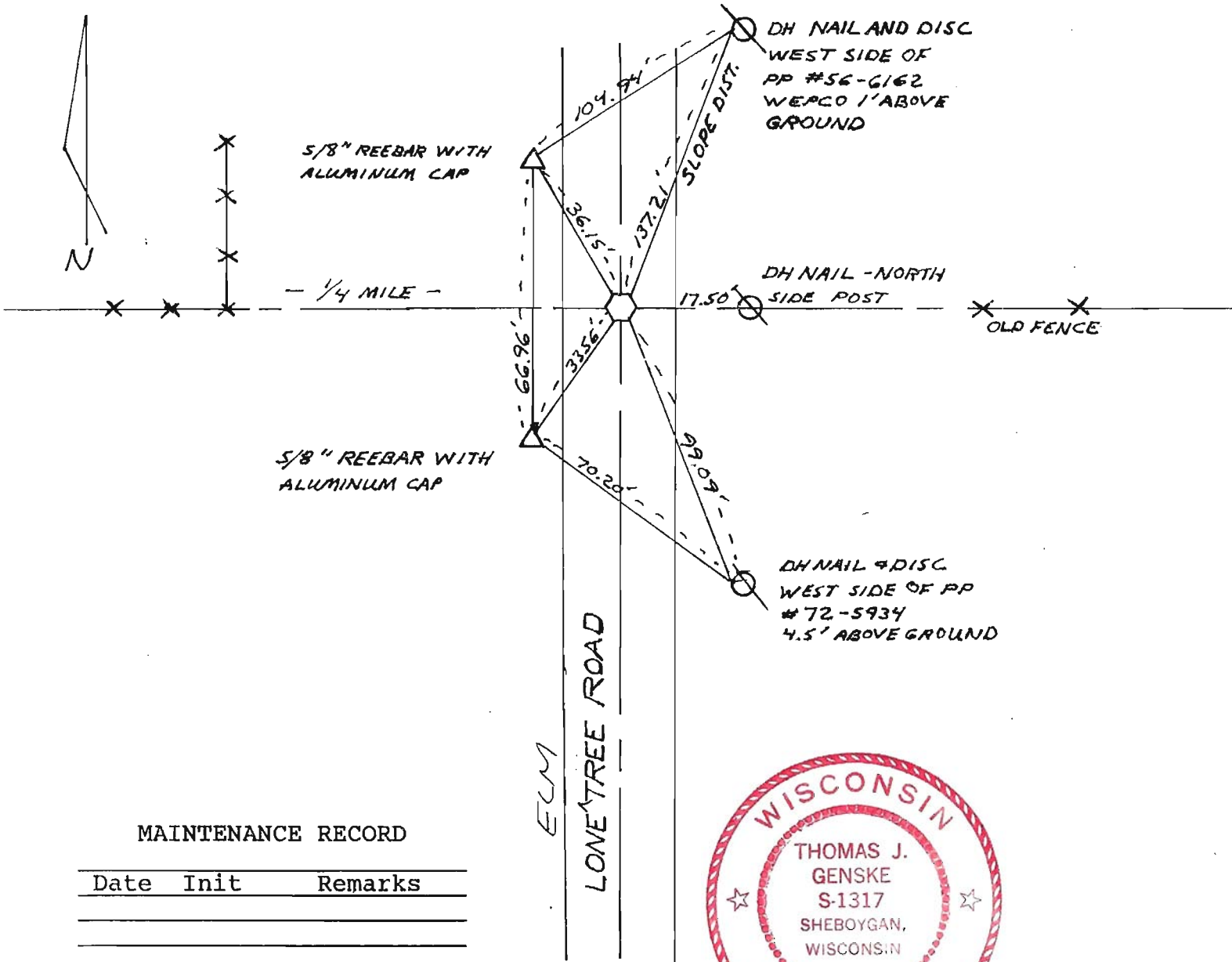

MAINTENANCE RECORD

| Date | Init | Remarks |
|------|------|---------|
| | | |
| | | |
| | | |
| | | |
| | | |
| | | |
| | | |
| | | |



(i) I, THOMAS J. GENSKÉ S- 1317
 (type or print name) certify that the corner location on this record was determined by me or under my direction and control and that this U.S. Public Land Survey Monument Record is correct and complete to the best of my knowledge and belief.

Thomas J. Genske 9/14/93
 Signature COUNTY SURVEYOR Date

OZAUKEE COUNTY

U.S. PUBLIC LAND SURVEY MONUMENT RECORD

Note: This form is intended and designed to fulfill all requirements of Wisconsin Administrative Code, Chapter A-E 5.02, U.S. Public Land Survey Monument Record (3)(a)(b)(c)(d)(e)(f)(g)(h)(i).

(a) CORNER LOCATION: CEN SECTION 9

TOWNSHIP 12 NORTH

RANGE 22 EAST

(TOWN)/CITY/VILLAGE BELGIUM

STATE PLANE COORDINATES OF CORNER: _____
NORTH _____
EAST _____

ELEVATION OF CORNER: _____ THETA ANGLE: _____
Horizontal Datum: Wisconsin State Plane Coordinate System, South Zone
NORTH AMERICAN DATUM 1927 1983
Vertical Datum: National Geodetic Vertical Datum of 1929

(b)(f)(g)(h) Description of monument found at this corner and if it was accepted, state all evidence (material, testimonial, occupational, plats, records, other monuments) used as a basis for accepting. If not accepted or if nothing was found, state evidence used as a basis for establishing location. If reestablished through lost corner proportionate methods, indicate all monuments, distances and directions used to establish.

Excavated a seven foot by five foot area one foot below natural ground at one quarter lines intersection. Nothing else was found. Excavated a five feet by five feet area one foot below natural ground at fence lines to the east and west extended nad on center of gravel road. Nothing else was found.

Accepted testimony from George Jacoby, and eighty year old property owner, on location of old fences. (one post still standing) Used extension of old fence lines and centerline of gravel road as center of section and set a six inch square concrete monument with cross on top at this location.

This instrument drafted by Thomas J. Karrels

23
INDEX NO 45