

RECORD OF U.S. PUBLIC LAND SURVEY CONTROL STATION

QUARTER SECTION CORNER $\frac{22}{27}$ / $\frac{23}{26}$ T. 12 N., R. 22 E., OZAUKEE COUNTY, WISCONSIN

GEODETIC SURVEY BY: _____

STATE PLANE COORDINATES OF: _____
 NORTH _____
 EAST _____

ELEVATION OF STATION: _____ THETA ANGLE: _____

HORIZONTAL DATUM: WISCONSIN STATE PLANE COORDINATE SYSTEM, SOUTH ZONE

VERTICAL DATUM: MEAN SEA LEVEL, 1929 ADJUSTMENT

HORIZONTAL & VERTICAL CONTROL ACCURACY: SECOND ORDER

LOCATION SKETCH:

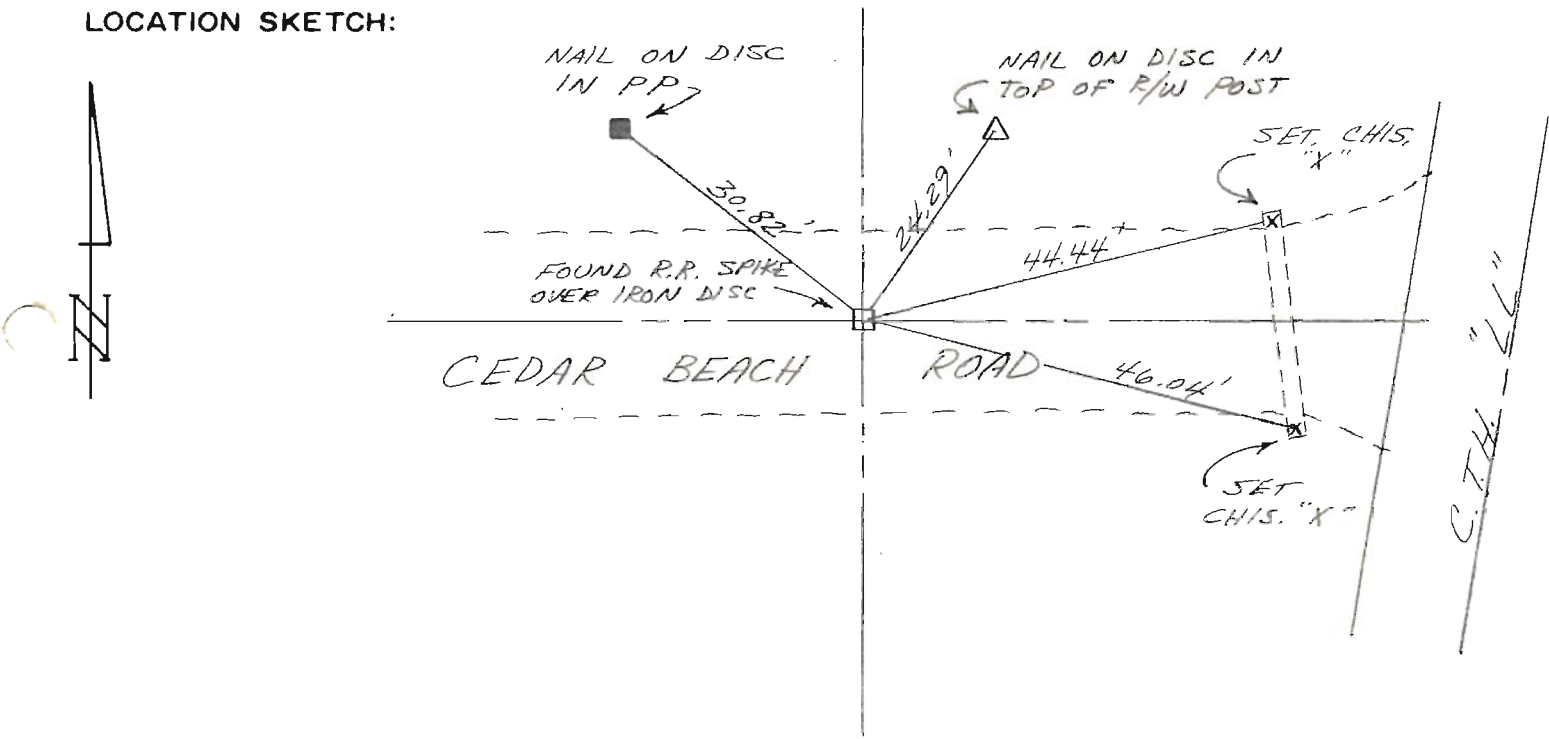

SURVEYOR'S AFFIDAVIT:

STATE OF WISCONSIN) SS
SHEBOYGAN COUNTY)

I HEREBY CERTIFY THAT I SET ADDITIONAL
TIES AS REQ'D BY RES. 02 FOR THE
RECOVERED MONUMENT.

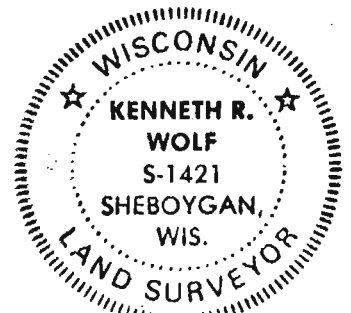

DATE OF SURVEY: 7-10-83 Kenneth R. Wolf S - 1421
 REGISTERED LAND SURVEYOR